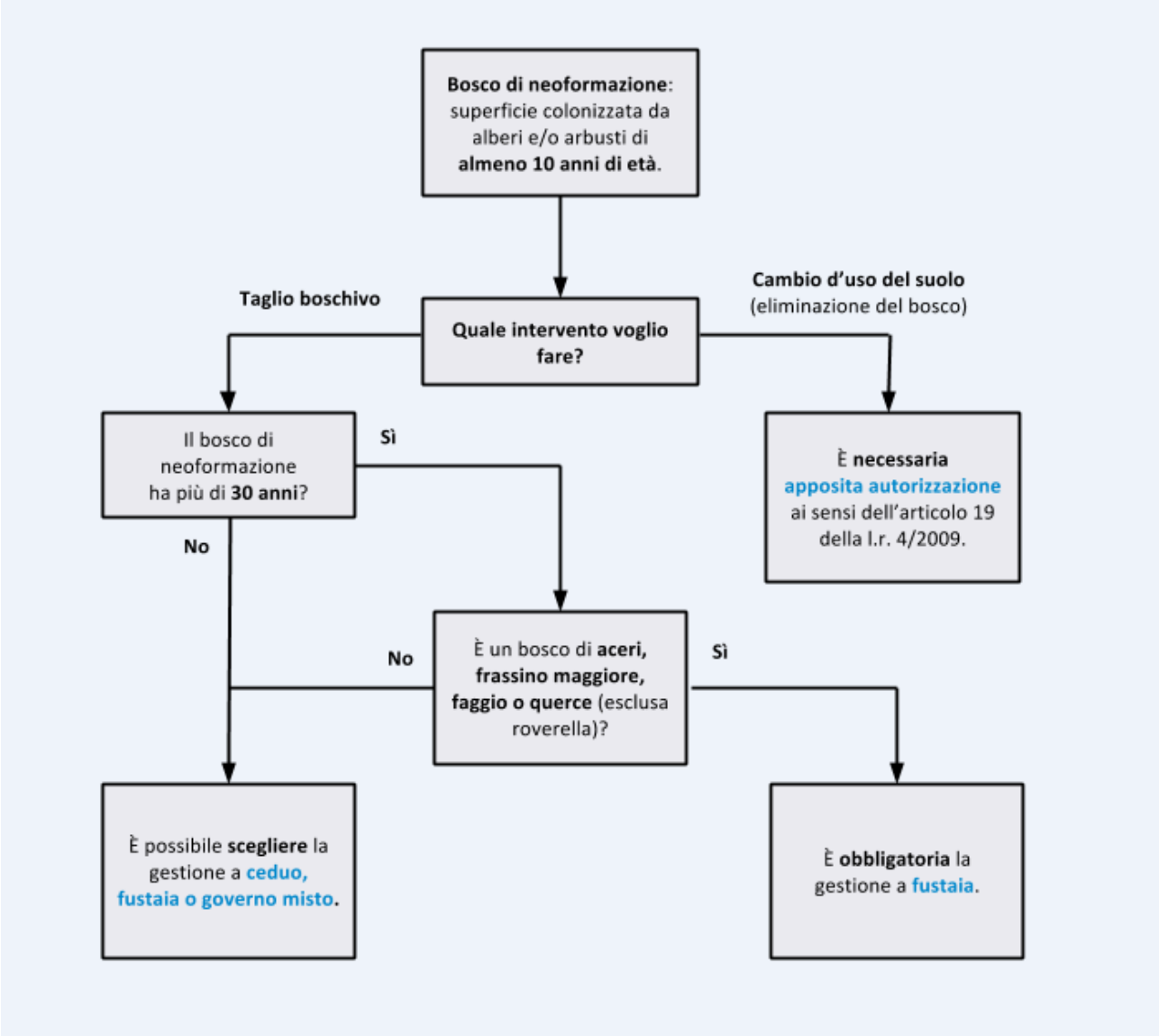Gestione dei boschi di neoformazione