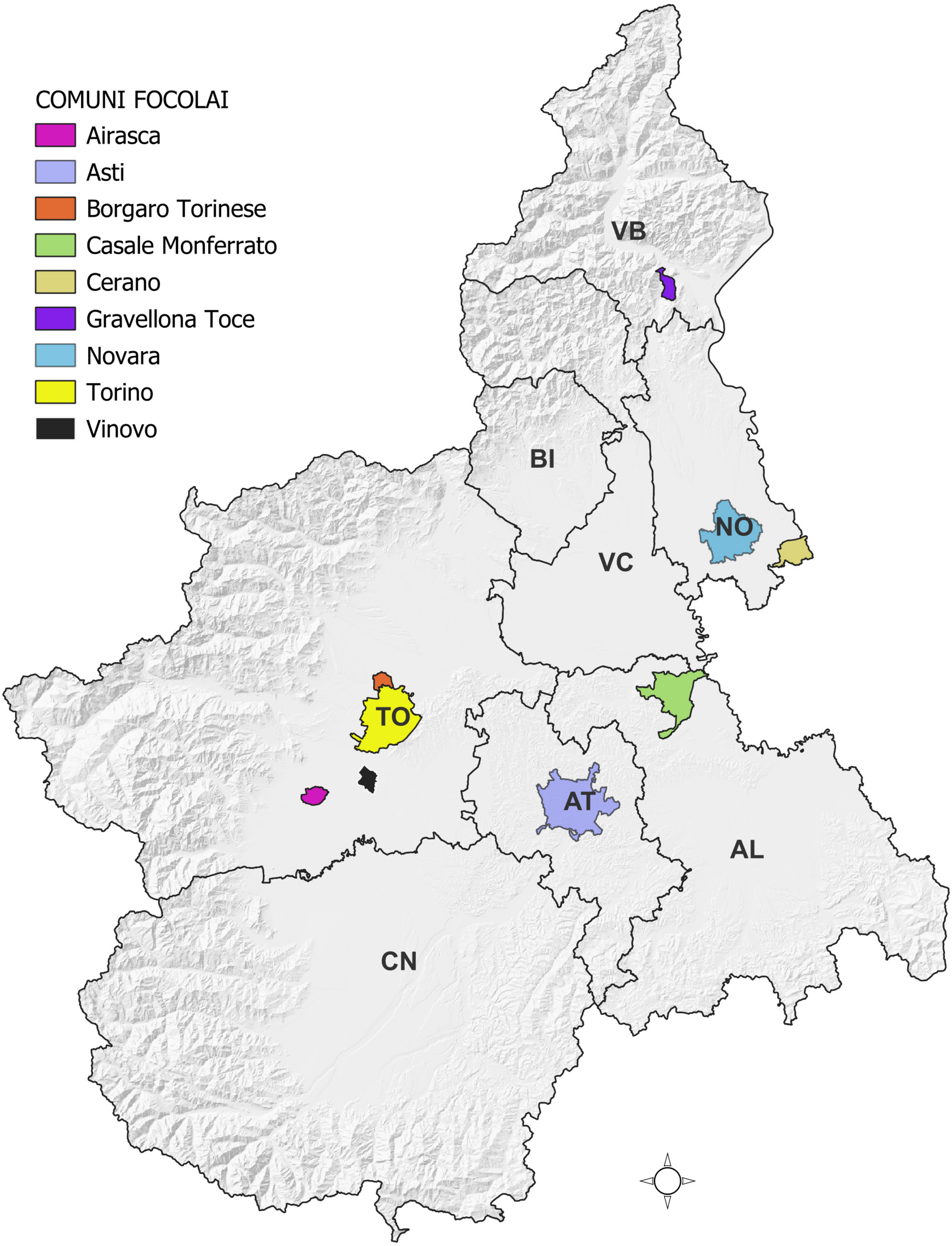Comuni piemontesi con focolai di cancro colorato del platano individuati nel 2024