ptr

PIANO TERRITORIALE REGIONALE

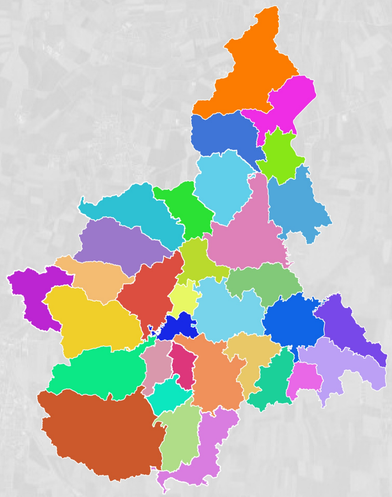

Piano territoriale regionale

TAVOLA DELLA CONOSCENZA F1

La dimensione europea

PIEMONTE verso un *presente* sostenibile

REGIONE PIEMONTE

Regional SME typology: combination of SME performance and territorial context

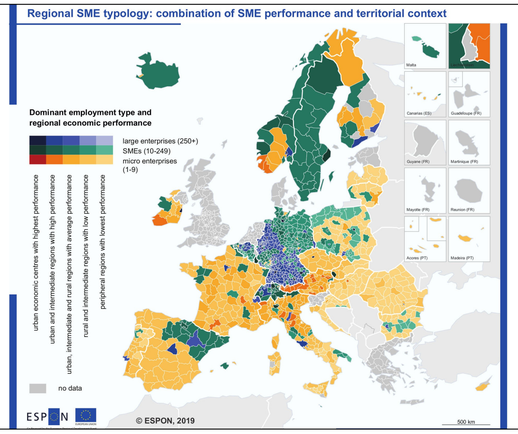

Potential of Green Infrastructure (GI) networks to serve single or multiple policies

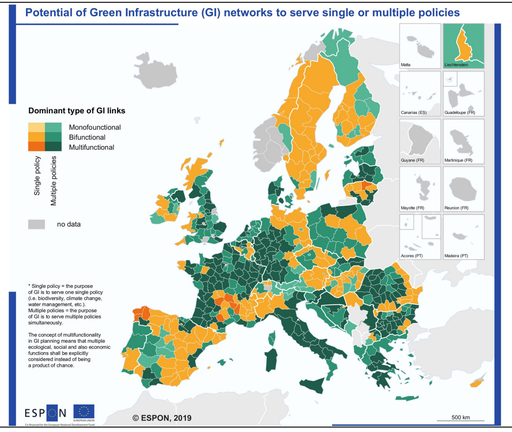

Coverage of potential green infrastructure (GI) and changes of urban green areas

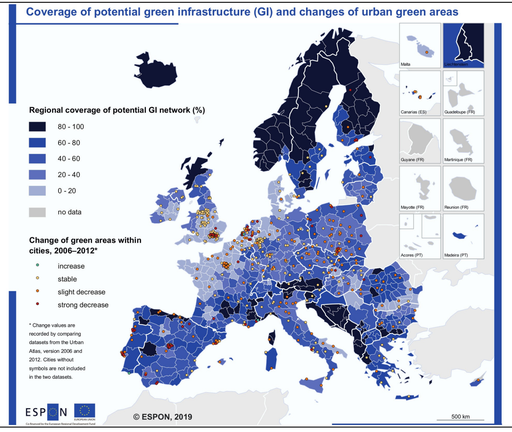

Climate change impacts in the main biogeographical regions of Europe

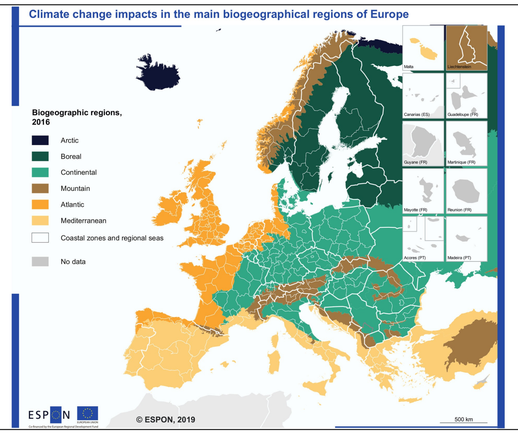

Aggregated potential impact of climate change

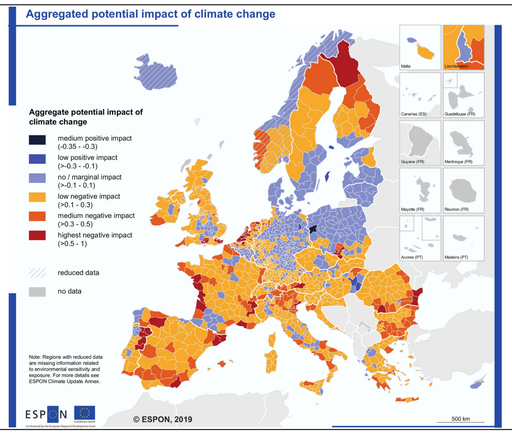

Installed capacity and potential of wind power

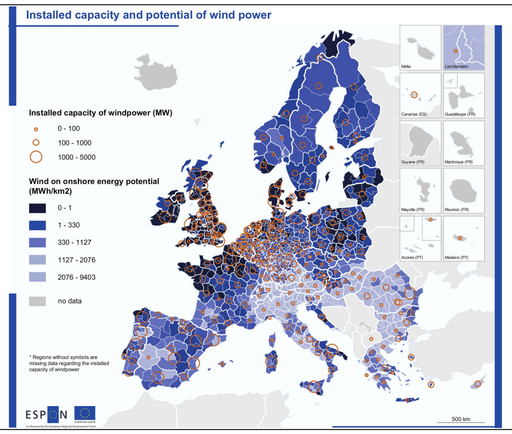

Transnational Cooperation areas proposal 2021-2027 Euro-Mediterranean

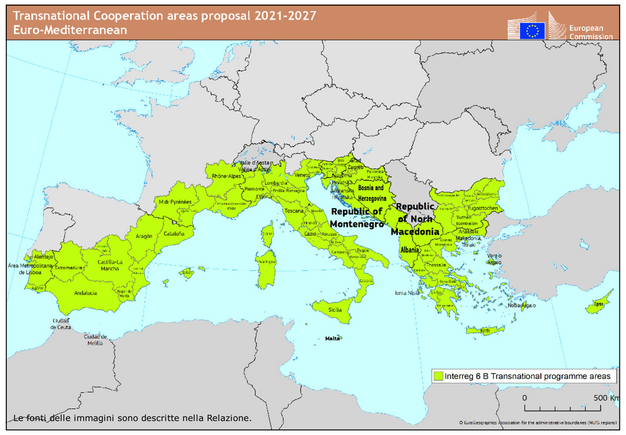

Territorial foresight for 100% remewable energy market by 2030

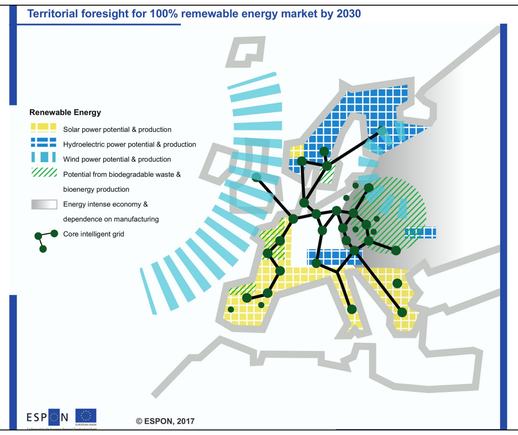

Coverage of Trans-European Transport Networks (TEN-T) in mountain areas

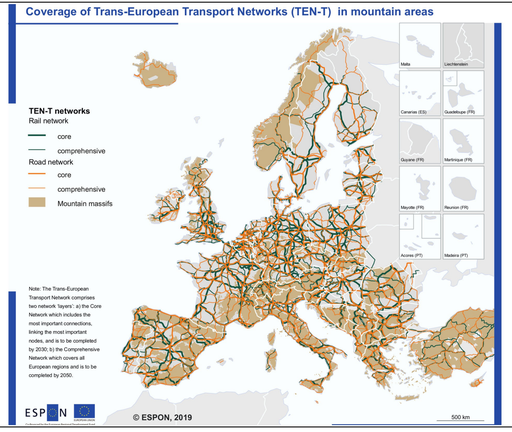
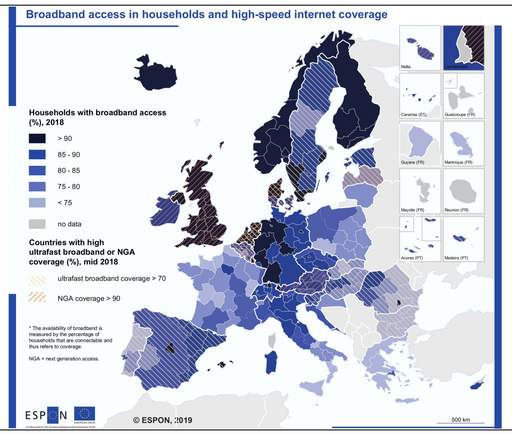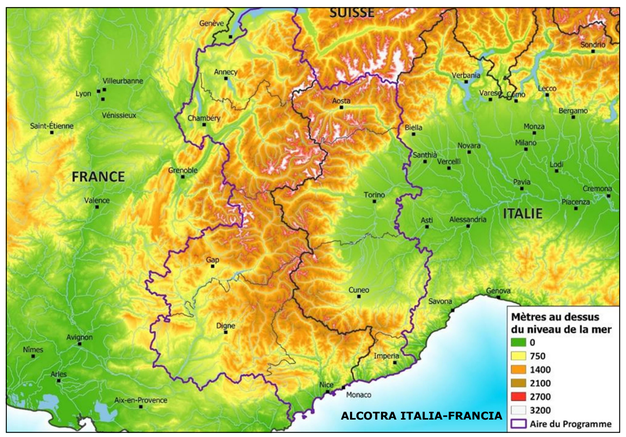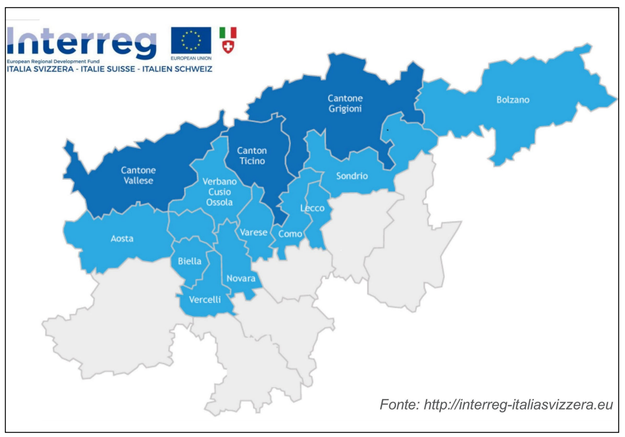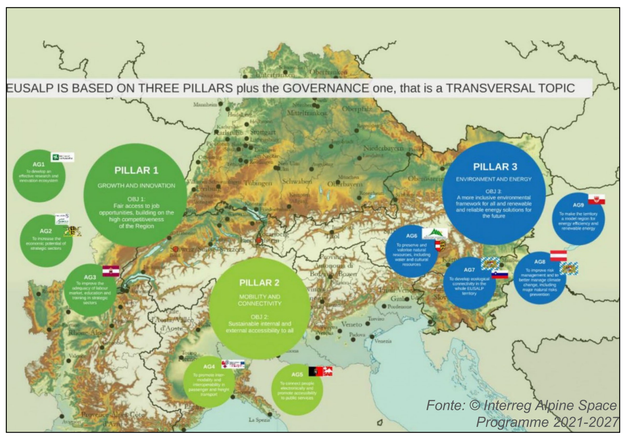
Broadband access in households and high-speed internet coverage